Je te bénis mon Dieu

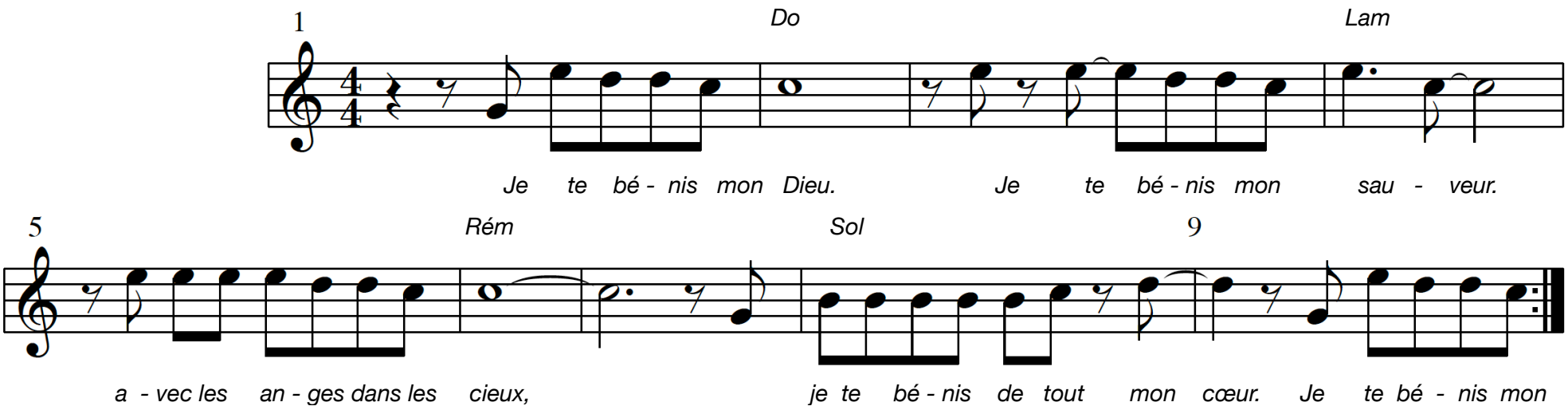

Jubilate
pop louange